

The
WEST VALLEY LIGHT OPERA ASSOCIATION

Presents

RODGERS AND HAMMERSTEIN'S

SOUTH PACIFIC

Saratoga Civic Center Theatre

13777 Fruitvale Avenue - Saratoga

⑪
6/8/69

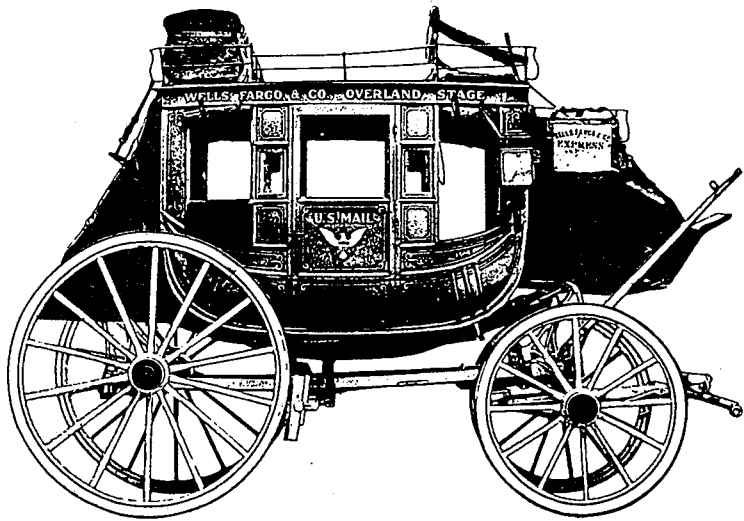

SINCE  1852

WELLS FARGO BANK

W. V. L. O. A. wishes to
extend sincere thanks to

STEVENS MUSIC

for loan of their beautiful
ALLEN ORGAN

Also....
Binner Crooks - lighting

SWAGERTY



CHEVRON

SERVICE

**3205 The Alameda
Santa Clara, California
Phone 244-4912**

**YOU ARE ALWAYS
WELCOME**

**CLARITA'S
RESTAURANT**

MEXICAN AMERICAN
FOOD

Phone 241-1711
1221 FRANKLIN MALL
(Front of Post Office)
SANTA CLARA, CALIF.

THE
**CORNER DRUG
STORE**

Rexall

Serving Los Gatos Since 1880

FREE PRESCRIPTION
DELIVERY

Phone 354-9920
1 N. SANTA CRUZ AVENUE

MUSIC SEVEN NIGHTS A WEEK

Your Hosts — Mel Gledhill and Jim Ramsay



1711 W. San Carlos St.

San Jose, Calif.

Located in Mayfair Shopping Center

Phone 292-6777



for the ultimate in
apparel
gifts toys
decorative arts

453 no. santa cruz
354 1314

RONALD HARRINGTON RICHARD GROEN

LOS GATOS APPLIANCE

Frigidaire Specialists

301 N. Santa Cruz Avenue

PHONE **354-8830**

Lowest Prices

Finest Service

GEOFFROY'S

*"Where Good-Taste Is
Always in Attendance"*

Saratoga Avenue
LOS GATOS, CALIF.
354-1707

Stocks - Bonds - Mutual Funds

KENNETH A. KUTZING

Account Executive

DEAN WITTER & CO.

Member New York Stock Exchange

695 North First Street - San Jose, California 95112

(408) 286-6060

TERMITE CONTROL

Inspections - Repairs - Control Service

QUALITY WORK - REASONABLE RATES

OPEN SATURDAY

297-1616

Fraboni Termite Control

875 Chestnut

San Jose

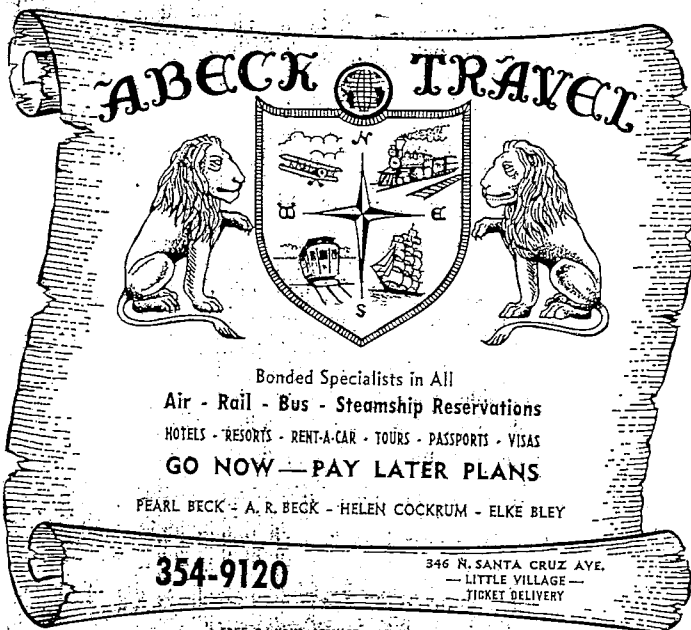

ABECK TRAVEL

Bonded Specialists in All
Air - Rail - Bus - Steamship Reservations
HOTELS - RESORTS - RENT-A-CAR - TOURS - PASSPORTS - VISAS
GO NOW — PAY LATER PLANS
PEARL BECK - A. R. BECK - HELEN COCKRUM - ELKE BLEY

354-9120

346 N. SANTA CRUZ AVE.
— LITTLE VILLAGE —
— TICKET DELIVERY

FREE 24-HOUR SERVICE - PARKING IN REAR
Formerly known as DALE JOHNSON TRAVEL SERVICE

WEST VALLEY LIGHT OPERA ASSOCIATION

The object of the Association is to promote cultural activity in the area and to provide opportunities for drama students and others who have dramatic aspirations to take part in theatrical productions under the guidance of professional directors. We sincerely hope that you enjoy our shows.

Should you feel inclined to become a member, our representative will be happy to explain the advantages of membership. For information write to P. O. Box 779, Los Gatos, or phone 356-6410.

WEST VALLEY LIGHT OPERA ASSOCIATION DIRECTORS—1968-1969

CAPTAIN R. P. MAURICE President
MR. FRED MARBURG Vice-President
MRS. ROY H. WEBB Secretary
MR. MARTIN S. BOSTWICK Treasurer
MR. JOHN V. PUBLICOVER . . . Assistant Treasurer
MR. KENNETH A. KUTZING Ways and Means
MR. EDWARD HAND Membership
MR. HEBER N. TEERLINK Counsel
MR. WILLIAM G. ZOLLER Assistant Counsel

COMPLIMENTS

3M CARPETS

2781 Scott Blvd, Santa Clara

'LARGEST CARPET OUTLET IN THE WEST'

**Located between El Camino Real and
Bayshore near the new Central Expressway**

PATRONIZE OUR ADVERTISERS!

The Drama Workshop and ALLIED ARTS

Speech - Drama - Creative Writing
Personal Improvement & Modeling For all ages

14451-A Big Basin Way
SARATOGA, CALIFORNIA

LOUISE CROSS, Director

244-9581



of San Jose, Cupertino, Fremont



PIANOS
YAMAHA
Lowrey

ORGANS
Allen
Lowrey
YAMAHA

INSTRUMENTS
Fender
Gibson
Olds
Le Blanc

1202 Lincoln Avenue, San Jose, California . Phone 295-7013
19701 Stevens Creek Boulevard, Cupertino . Phone 257-5770

West Valley Garden & Pet Supply



**PURINA & BULK FEEDS
HORSE SUPPLIES
PETS - PET REMEDIES
FERTILIZERS & GARDEN SUPPLIES**

**LAWNMOWERS SHARPENED and REPAIRED
NEW LAWMOWERS SOLD**

631 University Avenue, Los Gatos, California 95030
(408) 354-8461

Plumed Horse

Luncheon from 11:45
Tuesday thru Saturday

Fashion Shows
Wednesdays, Thursdays
and Saturdays



Dinner
5 ~ 10 PM

Sunday 4 ~ 9 PM

Cocktails ~ Fine Wines

14555 Big Basin Way, **SAN JOSE** 867-4711
Closed Mondays only



Handbook

..... But YOU will LOVE it!! Let Swipe's chemical energy do your 300 cleaning jobs the fast and easy way.

Other Homcare Products

I LIKE SWIPE
Phonics

- Shineze**
- Somethin' Else**
- Swipe-a-Shine**
- HLD**
- Poison Antidote Kit (our newest product)**

For information or free home demonstration, call

Marge Hand 356-7340

NO DOGS ALLOWED!



© 1966 SHAKEY'S INC.

People si . . . dogs NO 'Cause people sing better and have more fun at Shakey's. Eat more pizza supreme, too. (Besides, singing dogs can't harmonize to our honky tonk piano and banjo like Shakey's Happy People do)

CAMBRIAN PARK
1856 CAMDEN AVENUE
At Hillsdale
San Jose, Calif.
264-7760

Phone Your Order and Pickup...

GIFTS AND IMPORTS

Rhoda's

Treasure Nook

284 N. SANTA CRUZ AVE., LOS GATOS
EL4-9500 • THE VILLAGE SQUARE

BankAmericard
First National

Paint Brush Gallery

PAINTINGS
EXHIBITS
ART SCHOOL

MARILYN LINN

14583 BIG BASIN WAY
SARATOGA, CALIFORNIA
867- 1200



WEST VALLEY LIGHT OPERA ASSOCIATION

Presents

RODGERS AND HAMMERSTEIN'S

South Pacific

Directed by ROBERT VACHON

Lyrics by Oscar Hammerstein II

Music by Richard Rodgers

South Pacific is presented by special arrangement with Reinheimer & Cohen, New York.

Evenings: November 22-23, 29-30, December 6-7; 8:30 p.m.

Matinee: Sunday, November 24; 2:30 p.m.

Production Staff

Musical Director Emily Fliger
Technical Director Don Loughridge
Choreographer Marion Lindsay
Stage Manager Kenneth A. Kutzing
Lighting Carson Wheeler
Sound Fred Re Horn
Costumes Dorothy Mitchell
Properties Jackie McDonald, Candy Hargrove
Cecile Maida, Myrta Johnson, Marta Stead
Painting Donna Lee Turley, Candy Hargrove
Make-Up Mickey Neal
Photography Richard D. Cole
Construction Don Loughridge, Ed Moats
Stage Hands Ed Moats, Don Peterson, Carl Boro
Assistants Kenneth A. Kutzing, Carl Boro
John Bohannon, G. W. Patmore
J. T. Tobler, Lynn Johnston, Jim Harris

Grateful Acknowledgments

Los Gatos Stationers; Saratoga Drug Store; The Importer of Santa Clara;
The Casual Living Shop; Garrod Farms; Sherwood Goozee; Pat Levitz;
Bill's Donut Wheel of Cupertino; Los Gatos Pharmacy; L'Auberge - Old
Town; Haven Nursery; Faith Appleby; Selective i

Synopsis of Scenes

Act 1

Scene 1	*	Terrace of Emile deBeque's Plantation
Scene 2	*	Company Street
Scene 3	*	Beach
Scene 4	*	Company Street
Scene 5	*	Island Commander's Office
Scene 6	*	Company Street
Scene 7	*	Beach
Scene 8	*	Island Commander's Office
Scene 9	*	Island of Bali Ha'I
Scene 10	*	Liat's Hut
Scene 11	*	Island of Bali Ha'I
Scene 12	*	Terrace of Emile deBeque's Plantation

Act 2

Scene 1	*	Thanksgiving Follies
Scene 2	*	Back Stage of Follies
Scene 3	*	Finale of Thanksgiving Follies
Scene 4	*	Back Stage of Follies
Scene 5	*	Runway of Air Base
Scene 6	*	Radio Shack
Scene 7	*	Briefing Area
Scene 8	*	Radio Shack
Scene 9	*	Company Street
Scene 10	*	Beach
Scene 11	*	Operation Alligator
Scene 12	*	Terrace of Emile deBeque's Plantation

The action of the play takes place on two islands in the South Pacific during the war with Japan. There is a week's lapse of time between the two Acts.

Musical Numbers

Act 1

"Dites-Moi"	Ngana and Jerome
"A Cockeyed Optimist"	Nellie
"Twin Soliloquies"	Nellie and Emile
"Some Enchanted Evening"	Emile
"Bloody Mary"	Sailors and Marines
"There is Nothing Like a Dame"	Sailors and Marines
"Bali Ha'I"	Bloody Mary
"I'm Gonna Wash That Man Right Outa My Hair"	Nellie and Nurses
"I'm in Love with a Wonderful Guy"	Nellie
"Younger Than Springtime"	Lt. Cable
"This is How it Feels"	Nellie and Emile

Act 2

"Happy Talk"	Bloody Mary
"Honey Bun"	Nellie, Billis and Chorus
"Carefully Taught"	Lt. Cable
"This Nearly Was Mine"	Emile

C a s t

(In Order of Appearance)

Ngana and Jerome KATHLEEN & PAUL MAIDA
Ensign Nellie Forbush LAUREL SILBERMAN
Emile de Becque IRV SMITH
Bloody Mary DONNA LEA TURLEY
Stewpot TOM HORTI
Luther Billis C. MICHAEL TRAW
Professor GARY EHLERT
Lt. Joseph Cable, U.S.M.C. EARLE BROWNE
Captain George Brackett, U.S.N. JIM HARRIS
CMDR. William Harbison, U.S.N. . . . CHARLES JOHNSTON
Yeoman Herbert Quale ROBERT GRISWOLD
Liat NANCY CORRIGAN
Lt. Buzz Adams DON LOUGHRIDGE
Red Cross Aide CHARLOTTE HAWKINS

Nurses

TISH BAYER
MARY GILLMEISTER
JANICE RE HORN
JEAN LOUGHRIDGE
CECILE MAIDA
DERETTE MARCH
EUNICE MARCH
LORRAINE O'DONNELL
GLORIA RIBAL
GLORIA STOCKTON
CHERYL TAYLOR

Sailors & Marines

ROCK ANTHONY
FRED FITZGERALD
ED FLIGER
KEN KEEGAN
RICHARD LAMY
ED MOATS
PAT O'DONNELL
DON PETERSON
JOE SAENZ
JAMES TOBLER

Ensemble

DEBBIE & ELAINE BOSTWICK, SHARON FRANCIS,
ELIZABETH KEEGAN, KAY VESTITO, PAT O'DONNELL.

At the organ EMILY FLIGER

At the piano MARY ALICE BORER

WEST VALLEY LIGHT OPERA ASSOCIATION

MEMBERS

Mrs. Kaye Abell
Dr. & Mrs. John G. Albrecht
Mr. & Mrs. C. R. Argall
Mr. & Mrs. Anthony F. Baker
Mr. & Mrs. M. H. Barton
Mr. & Mrs. Clark L. Bassett, Jr.
Mrs. H. J. Beard
Mrs. Alyce J. Bohm
Miss Debbie Bostwick
Miss Elaine Bostwick
Mrs. Mable Bostwick
Mr. & Mrs. Martin S. Bostwick
Mr. & Mrs. Robert B. Bostwick, Jr.
Mr. & Mrs. Thomas P. Breen
Dr. & Mrs. George G. Bruntz
Mr. & Mrs. G. Clayton Bruntz
Mr. & Mrs. James J. Buciak
Mr. & Mrs. Robert E. Caldwell
Mrs. Alma A. Campbell
Mr. & Mrs. John K. Christoph
Mr. & Mrs. F. A. Christopher, Jr.
Mr. William A. Churchill
Mrs. J. B. Colvan
Mr. Richard D. Cole
Mr. & Mrs. Melvin L. Crable
Mr. & Mrs. James E. Dayton
Mr. & Mrs. Michael D. Degmetich
Mr. & Mrs. Wm. S. DeReemer
Mrs. Shirley De Tata
Mr. & Mrs. Theodore N. Deuel
Mr. Edward Dormer
Mrs. Thelma S. Dunn
Mr. & Mrs. Gary W. Ehlert
Mr. & Mrs. Alexis L. Ehrman
Peggy Fayter
Mr. David M. Fink
Mr. & Mrs. Raymond J. Fisher
Mr. & Mrs. Leo A. Fleck
Mr. & Mrs. Fred Fraboni
Mr. & Mrs. Emmette T. Gatewood, Jr.
Mr. & Mrs. Frank Geraci
Mr. & Mrs. Sherwood Goozee
Mr. Robert Griswold
Mr. & Mrs. William J. Grumbine
Mr. & Mrs. Edward Hand
Dr. & Mrs. Robert K. Haling
Mr. & Mrs. Theodore E. Hall
Mr. & Mrs. Charles E. Heger
Mr. & Mrs. Eric T. Hendrickson
Mrs. Grace D. Higbee
Mr. & Mrs. Lee Highlund
Mr. & Mrs. Gene Hofer
Miss Kathy Hofer
Mr. & Mrs. Donald J. Horowitz
Mr. & Mrs. Thomas G. Horti
Mr. & Mrs. William E. Hult
Mr. Harold W. Huntley
Mr. & Mrs. Wm. W. Hutchins
Mr. & Mrs. Jon R. Ireland
Mr. & Mrs. Robert Johnson
Mr. & Mrs. Robert L. Jordan
Mr. & Mrs. Edward N. Klee
Mr. & Mrs. George B. Kurtz
Mr. Kenneth A. Kutzing
Mr. & Mrs. Richard C. Lamy
Mr. & Mrs. Robert C. Langmayer
Mr. Ernest Laszlo
Mr. & Mrs. Frank A. Leader
Mr. & Mrs. Gordon F. Levy
Mr. & Mrs. Frederick M. Lewis
Mr. & Mrs. John Lincoln
Mr. & Mrs. Lawrence I. Love
Mr. & Mrs. John M. MacRae
Mr. Fred Marburg
Mrs. Eunice March
Captain & Mrs. R. P. Maurice
Mr. Robert McKay
Mr. & Mrs. M. E. Merritt
Miss S. Rebecca Middleton
Mr. & Mrs. Earl L. Mills, Jr.
Mr. John C. Mills
Mr. & Mrs. G. N. Minden
Mr. Edward L. Moats
Mr. & Mrs. Darrell L. Monda
Mr. & Mrs. Patrick J. Moore
Mr. & Mrs. Rodney A. Moore
Mr. & Mrs. Leroy J. Neider
Mr. & Mrs. Robert Nitchman
Mr. & Mrs. Louis O. Normandin
Mr. & Mrs. John J. O'Brien
Mrs. R. Dale O'Donnell
Mr. & Mrs. G. A. O'Rear
Mr. & Mrs. Donald C. Peterson
Dr. & Mrs. Robert H. Peterson
Mr. & Mrs. R. L. Pocan
Mr. & Mrs. Richard N. Pond
Mr. & Mrs. A. J. Poole
Mr. Michael B. Poulson
Mr. & Mrs. John P. Powers
Mr. & Mrs. John V. Publicover
Mr. Allen Prentice
Mrs. Victor A. Ramirez
Mr. Jerry Randall
Mrs. Louis G. Rathman
Mrs. Mary R. Reed
RADM. & Mrs. James B. Ricketts
Mr. & Mrs. Thomas J. Ridlen
Mrs. Leo D. Roberts
Mrs. June Russell
Mr. & Mrs. John C. Savage
Dr. & Mrs. Richard S. Schneider
Mrs. Shirley Sherwood
Mr. Robert M. Slater
Mr. & Mrs. M. Soriano
Mr. Leland M. Speer
Mr. George J. Stepovich
Mr. & Mrs. Ronald B. Stitham
Mr. & Mrs. Lewis Stock
Mr. & Mrs. Leonard Stonehill
Mr. & Mrs. Glenn A. Stratton
Mr. W. G. Strausburg
Mr. & Mrs. Heber N. Teerlink
Janice E. Thrush
Mr. & Mrs. Edward S. Waltz
Mr. & Mrs. Roy H. Webb
Mr. & Mrs. Ronald J. Weinschenk
Mr. & Mrs. Robert Wilens
Mr. Norman L. Wilson
Mr. & Mrs. Kazuo Yanase
Mr. & Mrs. Peter D. Zimpleman
Mr. William G. Zoller



FHA & GI INSPECTIONS
STATE LICENSED
BONDED

Smith Termite Control

Termite & Fungus(Dry Rot)
Repair

MARC SMITH

PHONE 356-1646

PIZZA SUPREME

ye olde family house

- ★ MUSIC THRU SUN.
- ★ OLD TIME MOVIES DAILY
- ★ DRAFT & FOREIGN BEER



VALUABLE COUPON
Monday, Tuesday, Wednesday
\$1 OFF ON ANY GIANT PIZZA
1400 W. Campbell Ave., Campbell
PIZZA - TO - GO 378-1800 or 253-0703
VALUABLE COUPON



LAUREL SILBERMAN, as Nurse Nellie Forbush, is actually an R. N. in real life, at present quite actively "retired" to raising her two sons. A voice student since the age of eleven, she has been soloist for various school and church choirs, including St. Andrew's of Saratoga and the Saratoga Federated Church.

Laurel enjoyed character parts in High School and College drama. She played most recently with the San Francisco Children's Opera in the title role of "THE ELF IN THE WELL". In 1965 she starred as Anna in "THE KING AND I" and in 1966 appeared in "GUYS AND DOLLS", both by Saratoga Federated Drama.

We welcome Laurel to her first role with WVLOA.

IRV Smith, who portrays Emile de Beque, has been active in music and the theatre since school days in 1930 followed by several years of singing in barbershop quartets and church choirs, interspersed with several professional appearances on stage and radio singing with quartets.

First appearance with West Valley Light Opera, this is the first lead role Mr. Smith has undertaken since his highly successful portrayal of the King in "THE KING AND I", three years ago.

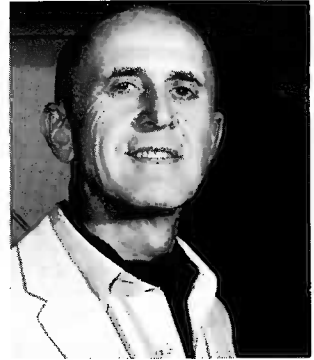

DONNA LEA TURLEY is a second generation native of San Jose, at present employed as an NCR book-keeper while living with her 15-year-old daughter. She has sung at many installations and has done some night club singing; she has appeared in the chorus of the San Jose Light Opera some years ago.

Donna's portrayal of Bloody Mary in this production marks her first appearance in a West Valley Light Opera performance.



EARLE BROWNE, who portrays Lieut. Joseph Cable of the U. S. Marines, is another newcomer to a West Valley Light Opera Association production. He has sung with choirs in the area for several years, including St. Paul's and Willow Glen Methodist churches in San Jose.

Originally from Los Alamos, Earle came to San Jose State College and the Bay Area ten years ago. He is employed as an electronics engineer at Philco-Ford, working with satellite communications equipment. We welcome him to our midst.

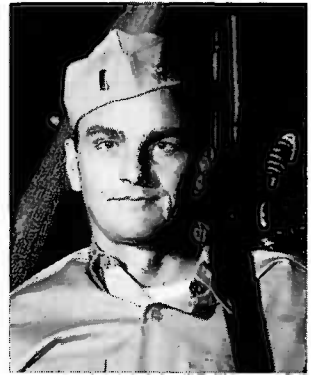

PRESCRIPTIONS

COSMETICS

DRUGS

THEATRICAL MAKE-UP

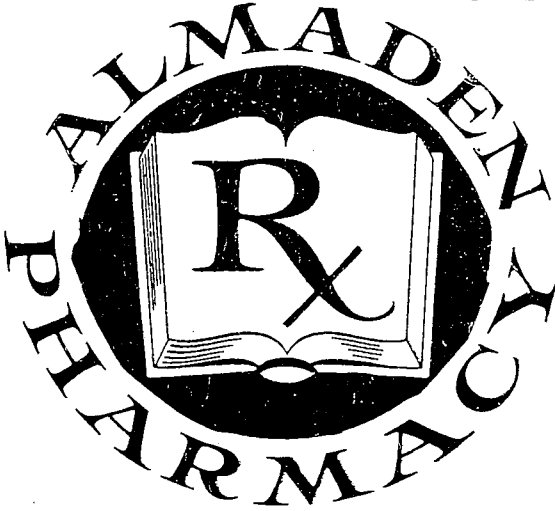

ALMADEN ROAD at KOCH LANE

SAN JOSE

Phone 269-2632

Packard's Childrens Shop

19 N. Santa Cruz Ave., Los Gatos

354-4048

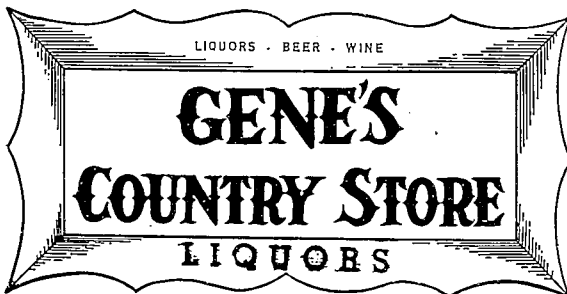

217 N. Santa Cruz Avenue
LARRY RUBANI

Los Gatos, California
354-2772

'The Very Finest in Photographic Equipment'

The Village Camera Shop

CARL B. CUNNINGHAM

Owner

Telephone: 354-4243

318 North Santa Cruz Avenue

Los Gatos, California.

BASKIN-ROBBINS

31

ICE CREAM

Open until 11 p. m.

1720 W. Campbell Ave.

CAMPBELL

378-9861

685 S. Saratoga Ave.

SAN JOSE

296-9743

BEST WISHES to W.V.L.O.

from

Young People's Operetta Guild

Come and see our delightful production.

'WALTZ DREAM'

by Oskar Straus

Old Town Theatre

50 University, L. G.

Nov. 22-23, 30: Curtain 8:15 p. m.

for information call 354-1530

With The COMPLIMENTS

of

NORMANDIN'S

SINCE 1875

San Jose's Chrysler - Plymouth Dealer

405 W. Santa Clara

298-5555



Home of the
Lobster Tails
and Tender Aged Steaks

Brave Bull Restaurants...

IN SAN JOSE

1585 Saratoga Avenue

TOWN & COUNTRY VILLAGE

801 Town & Country Village

IN LOS ALTOS

4390 El Camino Real

IN ATHERTON

3401 El Camino Real

COFFEE SHOP IN SAN JOSE

Westgate Shopping Center

Dining At It's Best

30% PER YEAR

Where?

SANTA CLARA COUNTY

What?

INCOME PROPERTY

BENEFITS

Appreciation - Up to \$6,000 per year

Loan Reduction - Up to \$3,000 per year

Cash Flow - Up to \$2,000 per year

Low Risks - 50,000 per year population increase

COMPLETE PROPERTY MANAGEMENT

For Further Information Call

867-2550 or 253-6558

Or send Coupon below

WILLIAM KENNY

REAL ESTATE INVESTMENTS

TAX SHELTERS

14370 SARATOGA AVENUE

SARATOGA, CALIFORNIA 95070

Name _____

Address _____

City _____ Phone _____